

# Trojans Clubhouse

The drawing is copyright and is not to be reproduced. The contractor will be held responsible for the accuracy of works involving the setting out and construction of the building. Dimensions must not be scaled from this drawing.

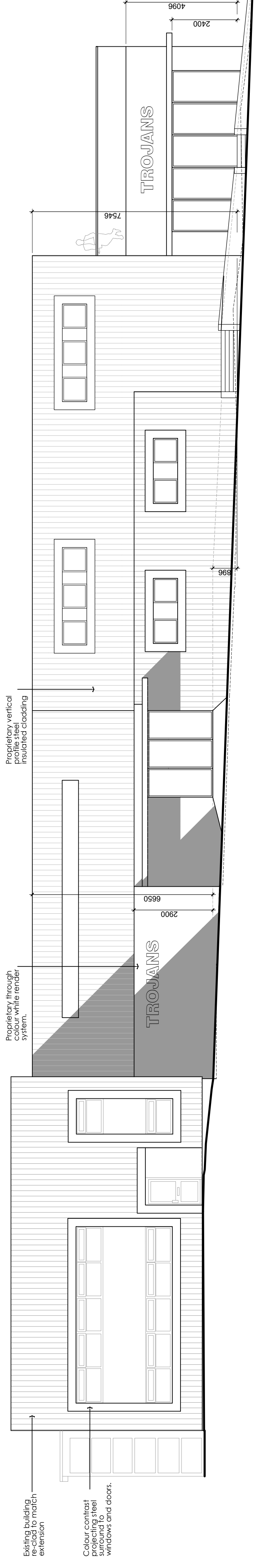

South elevation 1:100 @ A1

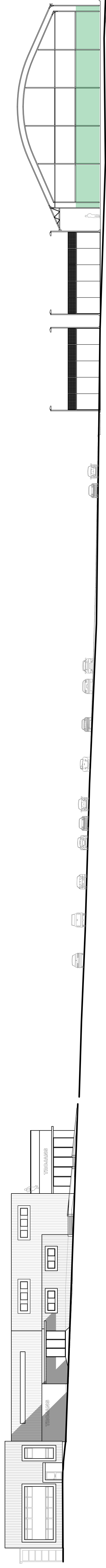
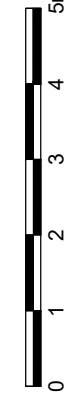

South elevation 1:250 @ A1

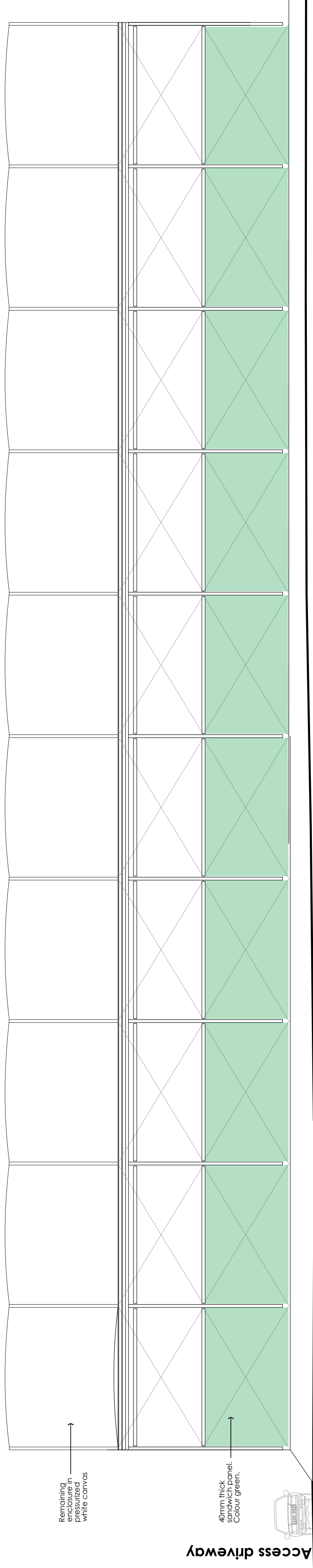

East elevation (Padel courts) 1:100 @ A1

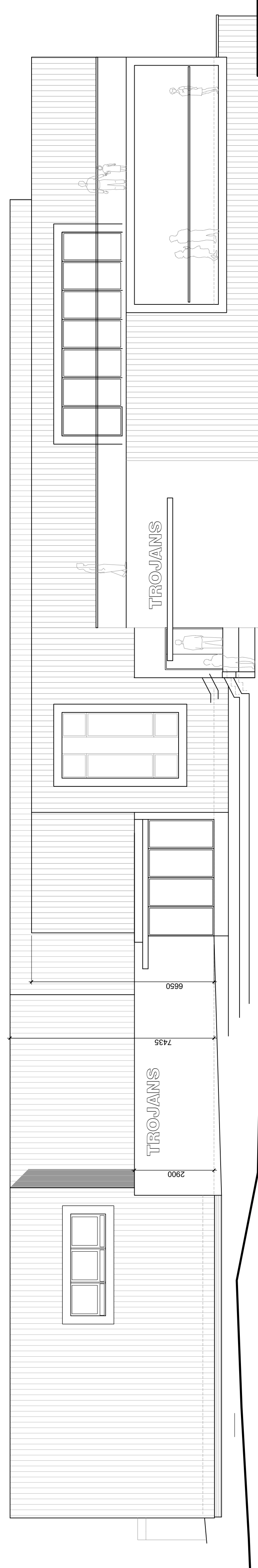
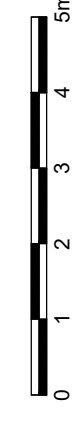

East elevation (Main building) 1:100 @ A1



PROJECT: Proposed replacement clubhouse at: Trojans sports centre, Stoneham Lane, SO50 9HT.

DRAWING NO: P20-080

DATE: 02-05-001

PLANNING: South & East Elevations

CLIENT: Trojans

SCALE: 1:100 & 1:250 @ A1

DATE: APR 2023

DRAWN BY: SH

CHECKED BY:

**barclay+philips**  
architects

The Studio, 5 Oakridge Office Park,  
Southampton Road, Windobon, Salisbury, SP5 3HT  
enquiries@barclay-philips.co.uk  
t: +44 (0) 1722 711177  
www.barclay-philips.co.uk